

# Warren County, NJ

## Scanner Guide

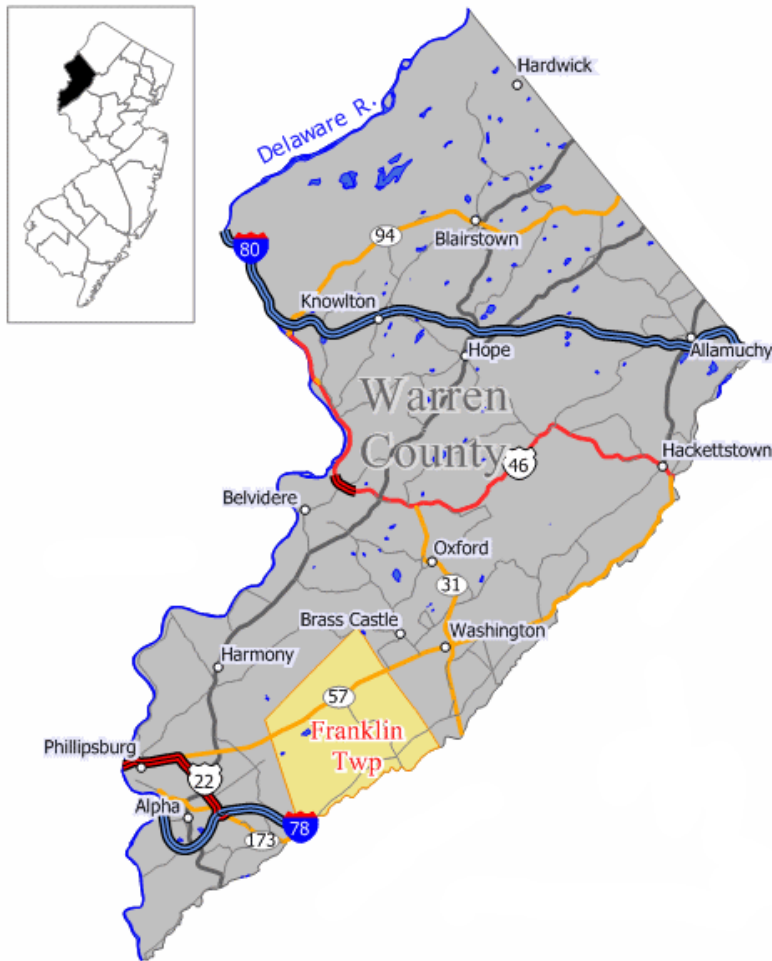

By John Burricelli  
KC2KZZ

# Warren County Public Safety Dispatch Summary

9 Municipal/Regional Police Departments  
Warren County Sheriff  
Warren County Prosecutor's Office  
Warren County Serious Collision Accident Response Team (SCART)  
All County Fire & EMS Units

## NJ State Police Patrol Areas

<u>Troop Barracks</u>	<u>Area of Responsibility</u>	<u>Full/Part Time</u>
Washington Station (Troop B - 3 Comm Dispatch)	Harmony Twp. Delaware River Bridges Franklin Twp. Liberty Twp. White Twp.	Full Time Full Time (Belvidere North) Full Time Full Time Full Time
Hope Station (Troop B - 3 Comm Dispatch)	Route 80 (mile post 0 to 25) Allamuchy Twp. Blairstown Twp. Frelinghuysen Twp. Hardwick Twp. Hope Twp. Knowlton Twp.	Full Time Full Time Part Time (11pm to 7am) Full Time Full Time Full Time Full Time
Perryville Station (Troop B - 5 Comm Dispatch)	Route 78 (mile post 0 to 7) Delaware River Bridges	Full Time Full Time (P'burg & I-78)

## National Park Service Patrol Areas

<u>Park Service Area</u>	<u>Area of Responsibility</u>	<u>Full/Part Time</u>
Delaware Water Gap	Portions of Hardwick Twp.	Full

# Warren Countywide Communications

<u>Freq</u>	<u>Input</u>	<u>PL</u>	<u>Use</u>
<b>Countywide</b>			
159.180	N/A	CSQ	WC ALERT Fire/EMS/OEM/Tactical Paging
158.160	156.015	192.8	WC Tac 1
453.350	458.350	D612	WC UHF Inter Ops
<b>Countywide Police</b>			
155.820	153.920	131.8	Police Central – Belvidere, Oxford & Washington Boro/Twp
155.655	153.740	85.4	Police South – Greenwich, South Warren Regional Police
154.875	156.030	167.9	Police North East – Hackettstown, Independence, Mansfield & Blairstown
158.775	153.965	D423	Police North East (North County Simulcast)
453.5875	458.5875	118.8	County Jail
154.725		131.8	Outside Jail Ops & Warren Acres
155.310		CSQ	Courthouse Security

\* SWRP Covers Alpha, Lopatcong & Pohatcong. Washington Twp. Police also Covers Washington Boro and Oxford . Sheriff, Prosecutor and Corrections Units will usually operate on PDCNTRL, but may switch to any of the other zones depending on location.

## Countywide Fire/EMS & OEM

46.140		100.0	Fire 1 – Fire Response
45.220		100.0	Fire 3 – Fireground
46.120		100.0	Fire 4 – Fireground
45.080		100.0	Fire 6 – Incident Command, Landing Zones
45.980		100.0	Fireground North
45.880		100.0	Fireground South
46.520		100.0	Fireground East
46.060		100.0	Fireground Central
158.745	153.9875	186.2	EMS Response - EMS Response/Operations (Use NFM on the scanner)
155.235		186.2	EMS TAC 2
158.940		123.0	EMS TAC 3
49.160		100.0	County Communications
452.7375		D043	County OEM-Hospital Link (911 Center Site)
451.8375		D162	County OEM-Hospital Link (Hackett. Hosp. Site)
451.9375		D654	County OEM-Hospital Link (Warren Hosp. Site)
146.820		110.9	County OEM/RACES/ARES
443.850		110.9	County OEM/RACES/ARES
223.780		110.9	County OEM/RACES/ARES

\* MICU Information: EMS 4 is based at Lopatcong Rescue Squad. EMS 2 is based at Glen Gardner Fire (Hunterdon County). Both are dispatched by Hunterdon County. ALS-517 is based at Hackettstown Hospital and is dispatched by Miccom.

## County Government

453.950	153.800	186.2	Road Dept. 1 & County Services (R42)
458.7875		D223	Road Dept. 2 (Used by Municipalities)
154.570		103.5	Vo-Tech
461.6875		Low Power	Warren Haven Nursing Home
461.8375		Low Power	Warren Haven Nursing Home
466.6875		Low Power	Warren Haven Nursing Home
466.8375		Low Power	Warren Haven Nursing Home
854.8875	LTR LCN02	TG 0-02-040	County Transportation and Buses

# Warren County Municipal

<u>Freq</u>	<u>Input</u>	<u>PL</u>	<u>Use</u>
<b>Allamuchy Twp.</b>			
153.7475		71.9	Fire Cross-Band To Fire Ch. 6
158.9925		123.0	Fire Cross-Band To FIRESOUTH
153.8075		100.0	Cross-Band To FIREEAST
155.295		141.3	Allamuchy-Green EMS
453.250	458.250		Township Services
151.040	156.240	127.3	Public Works
<b>Alpha Borough</b>			
151.085		118.8	Road Department
154.600			Board of Education
<b>Belvidere, Town of</b>			
45.840		118.8	Fire Police
45.560		71.9	Road Department
<b>Blairstown Twp.</b>			
46.440		100.0	Fireground
37.980		114.8	EMS Private
<b>Franklin Twp.</b>			
155.9625		D743	Road Dept.
<b>Greenwich Twp.</b>			
45.400		100.0	Road Department
<b>Harmony Twp.</b>			
154.130		100.0	Fire 1
156.165		100.0	Fire 2, Road Dept., OEM
158.8725			OEM Mobiles
<b>Hackettstown, Town of</b>			
153.830		107.2	Fire Police
47.500		118.8	EMS Private
151.130		107.2	Road Dept.
153.695	160.170	173.8	MUA
217.500		Low Power	MUA
45.540			Municipal
452.0125	457.0125		Board of Education
<b>Hope Twp.</b>			
45.480			Public Works
<b>Independence Twp.</b>			
154.800		146.2	Police Ch. 8/OEM & Public Works
151.100	156.075	123.0	Public Works/OEM/Fire Police
<b>Liberty Twp.</b>			
159.120	156.195	123.0	Road Dept.

**Lopatcong Twp.**

46.540                      71.9                      DPW & OEM

**Mallinckrodt Baker Chemical**

160.065                      D343                      HazMat Team

**Mansfield Twp.**

46.540                      Road Dept.

**Oxford Twp.**

154.600                      162.2                      Road Dept.

**Phillipsburg, Town of**

155.190	156.090	85.4	Police (Dispatched by County)
155.595	153.770	85.4	Fire Operations
155.265		85.4	EMS Tactical
458.4875		114.8	EMS UHF Remote Link
153.845		97.4	DPW, 2ndary Fireground
453.4875		114.8	DPW UHF Remote Link
453.600	458.600		Municipal
453.650	458.650	D503	Housing Authority (No Longer Used)
173.275	160.020	241.8	Board of Education (Speech Inversion)
173.325	160.185		Board of Education
173.225	173.275	156.7	Board of Education
159.810			Board of Education - Mobile

**Pohatcong Twp.**

154.040                      97.4                      Road Dept.

**Washington Borough & Twp.**

158.940	123.0	OEM
154.600	162.2	Road Dept.
151.775	D516	Warren Hills Regional High School

**White Twp.**

45.840	118.8	Road Dept.
463.5875		Board of Education
464.6375		Board of Education
468.5875		Board of Education
469.6375		Board of Education

## Federal Government

168.475	166.350	N4F9	Delaware Water Gap Operations – North
170.050	166.350	N4F9	Delaware Water Gap Operations – South

## Miscellaneous

463.650	468.650	146.2	AAA Towing (Rossmores)
153.440		D343	Atlantic Ambulance
160.650		D343	Mallinckrodt Baker Chemical Security (Phillipsburg)
154.600		D516	Mallinckrodt Baker Chemical Maintenance (Phillipsburg)
152.945	159.705	D627	Mallinckrodt Baker Chemical Plant A (Phillipsburg)
154.570		D516	Mallinckrodt Baker Chemical Plant B (Phillipsburg)
152.315			BASF Corp. (Belvidere)
153.050			BASF Corp. (Belvidere)
159.615		131.8	BASF Corp. (Washington Boro)
464.425	469.425		Blair Academy (Blairstown)
464.525	469.525	D306	Centenary College (Hackettstown) – Maintenance
451.625	456.625	229.1	Centenary College (Hackettstown) – Public Safety
151.490	160.140	D023	Covanta Energy (Oxford Twp.)
151.625			Covanta Energy (Oxford Twp.)
159.875			Covanta Energy (Oxford Twp.)
160.125			Covanta Energy (Oxford Twp.)
47.720		82.5	Elizabethtown/NUI Gas
464.425	469.425	D516	Hackettstown Community Hospital – Maintenance
452.625	457.625	D745	Hackettstown Community Hospital
158.430			Hoffman-LaRoche Ch. 1 - Safety/Security
158.295			Hoffman-LaRoche Ch. 2
158.460			Hoffman-LaRoche - Paging
155.160		D155	Laidlaw Bus Service (Washington)
462.2375	467.2375		Mars Incorporated (Hackettstown)
462.2875	467.4875		Mars Incorporated (Hackettstown)
462.800			Mars Incorporated (Hackettstown) – Paging
151.805			Mars Incorporated (Hackettstown)
158.325		107.2	Mars Incorporated (Hackettstown)
173.2375			Merrill Creek Reservoir – Data (Harmony Twp.)
451.275	456.275	127.3	Merrill Creek Reservoir 1 (Harmony Twp.)
451.575		127.3	Merrill Creek Reservoir 2 (Harmony Twp.)
451.475	456.475	162.2	New Jersey American Water Co.
468.8375		D155	Phillipsburg Mall – Security
464.775	469.775	D411	Phillipsburg Mall – Maintenance
461.850	466.850	156.7	Sanico Waste/Recycling
461.200	466.200	136.5	Snyder Bus Service – Main Ops
461.200	466.200	179.9	Snyder Bus Service – Warren Hills Base
452.450	457.450	D032	Warren Hospital – Security
451.8625	456.8625	210.7	Warren Hospital – Maintenance
451.9625	456.9625	210.7	Warren Hospital – Maintenance
461.9375	466.9375	D754	Warren Hospital – Channel 5
450.450	455.450	CSQ	WRNJ Radio
451.025	456.025		Yards Creek Reservoir (Blairstown Twp.)

## Warren County Area LTR Systems

<u>Freq</u>	<u>LCN Order</u>
461.5625	LCN-05
463.3125	LCN-??

<u>LTR ID</u>	<u>Use</u>
0-05-078	Unknown
0-05-115	Oil Company

<u>Freq</u>	<u>LCN Order</u>
854.8875	LCN-02
855.8875	LCN-03
858.8375	LCN-04
860.9125	LCN-05
855.8125	LCN-06

<u>LTR ID</u>	<u>Use</u>
0-02-040	Warren County Transportation
0-02-033	AAA Towing

## Appendix A – Warren County District Information

<u>Prefix</u>	<u>Station/Municipality</u>	<u>Agency Type(s)</u>
21	Belvidere, Town Of	Police/Fire/EMS
22	Warren County HazMat Response Team	HazMat
23	Harmony Twp.	Fire
24	Search & Rescue Teams of Warren County	SAR
26	Mt. Bethel Fire (Mansfield Twp.)	Fire
27	Butler Park Fire (Mansfield Twp.)	Fire
28	Mansfield Twp.	Police/Fire/EMS
29	Tri-County Fire (Mansfield Twp.)	Fire
33	Warren County Fire Marshal	Fire
34	Mallinkrodt-Baker Chemical (Industrial)	Fire/EMS/Hazmat
35	BASF (Industrial)	Fire
36	Hoffman-LaRoche (Industrial)	Fire/EMS
38	Hope Twp.	Fire
39	Oxford Twp.	Fire/EMS
41	Knowlton Twp.	Fire/EMS
42	Warren County Road Department	Public Works Department
43	Bloomsbury Fire/EMS (Hunterdon County)	Fire/EMS – EMS Covers portions of Pohatcong Twp.
44	Warren County RACES	OEM
46	Blairstown Twp.	Police/Fire/EMS
55	Warren County Fire Academy	Fire (Training)
56	Franklin Twp. Rescue	EMS
57	Franklin Twp. Fire	Fire
66	Warren County Emergency Management	OEM & Fire/EMS Coordinators
71	Hackettstown Reg. Medical Center EMS	EMS
72	Mountain Lake Fire (Liberty Twp.)	Fire
73	Independence Twp.	Police/Fire/EMS
74	Lopatcong Twp.	Police/Fire/EMS
75	Pohatcong Twp.	Police/Fire
76	Washington Township	Police/Fire
77	Warren County Communications	Communications
78	Hackettstown	Police/Fire/EMS
81	NJ State Division of Fish, Game and Wildlife	State
82	Alpha Boro	Fire
83	Washington Boro	Fire/EMS
84	Frelinghuysen Twp.	No hosted services
85A/B	Serious Collision Accident Response Team	Law Enforcement (SCART)
86	Warren County Health Department	Health, Hazmat and Bio-Terrorism
87	Warren County Corrections	Law Enforcement
88	Warren County Tactical Response Team	Police (Special Response Team)
89	Warren County Prosecutor's Office	Law Enforcement
90	Warren County Sheriff's Department	Law Enforcement (Courthouse Security)
91	Allamuchy Twp.	Fire
92	Hardwick Twp.	No hosted services
93	White Township	No hosted services
94	Phillipsburg, Town of	Police/Fire/EMS
95	Green Township (Sussex County)	Fire/EMS
97	Warren County Medical Examiner	Medical
98	Greenwich Twp. (Stewartsville)	Police/Fire/EMS
99	NJ State Forest Fire Service	State Fire

## Appendix A – Warren County District Information

### **Police Suffixes**

<i>Suffix</i>	<i>Vehicle or Officer Rank</i>
A	Director/Commissioner/OIC
01	Police Chief
02-04	Sr. Officers (e.g. Lieutenants/Sergeants)
05-09	Detectives
10-29	Patrol Vehicles
35	Police Headquarters
36-49	Portables

### **Fire Suffixes**

<i>Suffix</i>	<i>Vehicle or Officer Rank</i>
60	Fire Chief
61 to 68	Engines (Pumpers)
69	Truck (Ladder)
70	Deputy or Assistant Chief
71 to 72	Water Tenders or Tankers
73-75	Utility or Support
80	Jr. Assistant Chief or Sr. Captain
81-82	Mini-Pumper or Brush
83-84	Auxiliary or Transport Vehicles
85	Chief or Command Vehicle
86	Cascade (Air) Unit
87	Fire Prevention/Inspection Official
90	Sr. or Jr. Captain
91 to 98	Jr. Officers or Portables
99	Fire Police Chief
99A-Z	Fire Police

### **EMS Suffixes**

<i>Suffix</i>	<i>Vehicle or Officer Rank</i>
50	EMS Captain or Chief
50A to Z	EMS Lieutenants
51 to 54	Basic Life Support (BLS) Ambulances
55 to 57	Crash or Rescue Vehicles
58 to 59	Auxiliary or Transport Vehicles
76 to 79	Jr. Officers or Portables

### **OEM Suffixes**

<i>Suffix</i>	<i>Vehicle or Officer Rank</i>
30	Emergency Management Coordinator (EMC)
31	Deputy Emergency Management Coordinator (DEMC)
31A to Z	Additional Deputy EMCs
32	Emergency Operations Center (EOC) Coordinator
33	Shelter Coordinator
34	Transportation Coordinator
32-35	Redesignate as needed, or add A-Z (e.g. 31A)

### **Public Works Suffixes**

<i>Suffix</i>	<i>DPW Employee</i>
100	DPW Supervisor(EMC)
101 to 199	DPW Employees in Seniority Order

## Appendix B – Fire & EMS stations

<b><u>Sta. #</u></b>	<b><u>Station Name</u></b>	<b><u>Township</u></b>
21	Good Will Fire Co. #1	Town of Belvidere
22	Warren County HazMat Response Team	County
23	Harmony Twp. VFC	Harmony Twp.
24	Search & Rescue Teams of Warren County	County SAR
26	Mt. Bethel VFC	Mansfield Twp.
27	Butler Park Fire Co.	Mansfield Twp.
28	Mansfield Twp. Fire Co. #1	Mansfield Twp.
29	Tri-County Fire Company	Mansfield Twp.
33	Warren County Fire Marshal	County
34	Mallinkrodt-Baker Chemical (Industrial)	Town of Phillipsburg
35	BASF (Industrial)	Town of Belvidere
36	Hoffman-LaRoche Fire Brigade (Industrial)	White Twp.
38	Hope VFD	Hope Twp.
39	Oxford VFC	Oxford Twp.
41	Knowlton Twp. Fire Co. #1	Knowlton Twp.
46	Blairstown Hose Co. #1	Blairstown Twp.
55	Warren County Fire Academy	County
57	Franklin Twp. Fire Dept. – Broadway Sta. 1	Franklin Twp.
	Franklin Twp. Fire Dept. – New Village Sta. 2	Franklin Twp.
	Franklin Twp. Fire Dept. – Asbury Sta. 3	Franklin Twp.
66	Warren County Emergency Management	County
72	Mountain Lake Fire Co.	Liberty Twp.
73	Independence Vol. Fire Co.	Independence Twp.
74	Delaware Park # 1 & 2	Lopatcong Twp.
75	Huntington VFD #1 and #2	Pohatcong Twp.
76	Washington Township Fire Dept.	Washington Twp.
78	Hackettstown Fire Dept.	Hackettstown
82	Alpha Vol. Fire Co.	Alpha
83	Washington Borough Fire Dept.	Washington Borough
91	Allamuchy Twp. Vol. Fire Dept.	Allamuchy Twp.
94	Reliance Hose Jersey Hose Alert Hook and Ladder Company #1 Warren Chemical Lincoln Engine	Town of Phillipsburg
98	Stewartsville VFC #1	Greenwich Twp.
99	NJ State Forest Fire Service (DEP)	State

## Appendix B – Fire & EMS stations

<b><u>Sta. #</u></b>	<b><u>Station Name</u></b>	<b><u>Township</u></b>
21	Belvidere Vol. Ambulance Corps	Town of Belvidere
28	Mansfield EMS	Mansfield Twp.
34	Mallinkrodt-Baker Chemical (Industrial)	Town of Phillipsburg
36	Hoffman-LaRoche Fire Brigade (Industrial)	White Twp.
39	Oxford Emergency Squad	Oxford Twp.
41	Knowlton Rescue Squad	Knowlton Twp.
43	Bloomsbury Rescue Squad	Pohatcong Twp. (Portion)
46	Blairstown Ambulance Corps	Town of Blairstown
56	Franklin Twp. Rescue Squad	Franklin Twp.
71	Hackettstown Med. Center EMS	Hackettstown/Mt.Olive (Morris County)
73	Independence First Aid Squad	Independence Twp.
74	Lopatcong Emergency Squad	Lopatcong Twp.
78	Hackettstown Emergency & Rescue Squad	Hackettstown
83	Washington Emergency Squad	Washington Borough
94	Phillipsburg Emergency Squad	Town of Phillipsburg
95	Allamuchy-Green First Aid Squad	Allamuchy Twp.
98	Greenwich Twp. Emergency Squad	Greenwich Twp.

## Appendix C - Fire and EMS Tones

(For Uniden Scanner Owners. Tones are in the A/B format. Duty, Officer & ??? Designations are preliminary)

Station	Primary	Duty	Officer	Twp. Tones/Notes
Countywide	0.0 / 433.7			
Group Tone	0.0/1377.7			Unknown what group this is
21 Fire	457.9 / 1433.4	457.9 / 1513.5	457.9 / 496.8	
21 Rescue	457.9 / 1217.8	457.9 / 1258.8	457.9 / 1395.0	457.9 / 1642.0 <b>Belvidere</b>
22 HazMat	1830.5 / 1153.4			
23 Fire	483.5 / 1251.4	483.5 / 1321.2	483.5 / 1357.6	
26 Fire	510.5 / 1251.4	510.5 / 1321.2	510.5 / 1357.6	
27 Fire	539.0 / 1433.4	539.0 / 1513.5	539.0 / 496.8	
28 Fire	553.9 / 1251.4	553.9 / 1321.2	553.9 / 1357.6	
28 Rescue	553.9 / 1122.5	553.9 / 1185.2	553.9 / 1642.0	1830.5 / 1122.5 <b>Mansfield</b>
29 Fire	569.1 / 1513.5	569.1 / 496.8	569.1 / 1433.4	
33 WC FM	1830.5 / 1185.2			
38 Fire	634.5 / 1251.4	634.5 / 1321.2	634.5 / 1357.6	
39 Fire	669.9 / 1433.4	669.9 / 1513.5	669.9 / 496.8	
39 Rescue	669.9 / 1217.8	669.9 / 1285.8	669.9 / 1395.0	669.9 / 1598.0 <b>Oxford</b>
41 Fire	688.3 / 1251.4	688.3 / 1321.2	688.3 / 1357.6	
41 Rescue	688.3 / 1122.5	688.3 / 1185.2	688.3 / 1642.0	
46 Fire	707.3 / 1433.4	707.3 / 1513.5	707.3 / 496.8	
46 Rescue	707.3 / 1217.8	707.3 / 1395.0	707.3 / 1598.0	
55 Fire Acad.	1830.5 / 1251.4			
56 Rescue	726.8 / 1122.5	726.8 / 1153.4	726.8 / 1185.2	726.8 / 1642.0 <b>Franklin</b>
57 Fire	746.8 / 1433.4	746.8 / 1513.5	746.8 / 496.8	
57 Fire	1881.0 / 1433.4	1881.0 / 1513.5	1881.0 / 496.8	(Former 58 Fire Tones)
72 Fire	2468.2 / 1251.4	2468.2 / 1321.2	2468.2 / 1357.6	
73 Fire	2468.2 / 1433.4	2468.2 / 1513.5	2468.2 / 496.8	
73 Rescue	2468.2 / 1217.8	2468.2 / 1395.0	2468.2 / 1598.0	
74 Fire	832.5 / 1251.4	832.5 / 1321.2	832.5 / 1357.6	
74 Rescue	832.5 / 1122.5	832.5 / 1153.4	832.5 / 1185.2	832.5 / 1642.0 <b>Lopatcong</b>
75 Fire	855.5 / 1433.4	855.5 / 1513.5	855.5 / 496.8	
76 Fire	879.0 / 1251.4	879.0 / 1321.2	879.0 / 1357.6	
78 Fire	903.2 / 1433.4	903.2 / 1513.5	903.2 / 496.8	
78 Rescue	903.2 / 1217.8	903.2 / 1285.8	903.2 / 1395.0	903.2 / 1598.0 <b>Hackettstown</b>
82 Fire	928.1 / 1251.4	928.1 / 1321.2	928.1 / 1357.6	
83 Fire	953.7 / 1433.4	953.7 / 1513.5	953.7 / 496.8	
83 Rescue	953.7 / 1217.8	953.7 / 1285.8	953.7 / 1395.0	953.7 / 1598.0 <b>Washington</b>
88 Tactical	1092.4 / 1251.4			
91 Fire	979.9 / 1251.4	979.9 / 1312.2	979.9 / 1357.6	
94 Fire	1006.9 / 1433.4	1006.9 / 1513.5	1006.9 / 496.8	
94 Rescue	1006.9 / 1217.8	1006.9 / 1395.0	1006.9 / 1598.0	
95 Rescue	1034.7 / 1122.5	1034.7 / 1185.2	1034.7 / 1642.0	
98 Fire	1063.2 / 1433.4	1063.2 / 1513.5	1063.2 / 496.2	
98 Rescue	1063.2 / 1217.8	1063.2 / 1395.0	1063.2 / 1598.0	

### Warren County MICU Units

Medic	Freq.	Tone	
EMS-2	155.205	1760.0 / 1137.0	Tone Set 1
	155.205	1226.0 / 1745.0	Tone Set 2

**Note:** This list SHOULD NOT be used to program Fire Pagers. Contact Warren County for authorization. Allamuchy-Green (95 Rescue) is also paged on 155.295 for Sussex County calls only

## Appendix D – GPS

### Key GPS Coordinates (For use in GPS enabled Scanners)

Center of County	405041.61	-745736.94 (approx.)
Blairstown	405858.00	-745738.99
Hackettstown	405101.85	-745000.06
Phillipsburg	404137.00	-751126.01
Washington	404517.83	-745943.43

The Official Warren County Map can be downloaded at  
<http://www.state.nj.us/transportation/gis/maps/warren.pdf>

## Appendix E – Forest Fire Service Coverage Areas (A Division)

### Section 3

Allamuchy, Blairstown, Frelinghuysen, Hardwick, Hope, Knowlton, White Twp. North of Route 46,  
Independence Twp. North of Route 46

Brush: A-3, A-9, A-11, A-40

Tankers: A-43

Special: A-104/Gamma Goat; Mule ATV, Tractor Plow

### Section 6

Alpha, Belvidere, Franklin, Greenwich, Hackettstown, Harmony, Independence Twp. South of Route 46,  
Lopatcong, Mansfield, Oxford, Phillipsburg, Pohatcong, Washington Boro, Washington Twp, White Twp. South  
of Route 46

Brush: A-6, A-12, A-27, A-28

Tankers: A-46

Special: A-104/Gamma Goat; Mule ATV; Tractor Plow

## Appendix F – Future Radio Plan (**Proposed**)

### Police

PDNEAST	Blairstown, Hackettstown, Independence & Mansfield
PDSOUTH	Alpha, Greenwich, Lopatcong & Pohatcong
PDCNTRL	Belvidere, Oxford, Washington Boro & Twp.
P94	Phillipsburg
WCPD Tac	County Law Enforcement
P-PRIV1	Police Private (P25 Encrypted)

### Fire & EMS

- 1) Fire Response | EMS Response
- 2) Warren County InterOp
- 3) Command
- 4) WC Ops 1
- 5) WC Ops 2
- 6) WC Ops 3
- 7) WC Ops 4
- 8) WC Ops 5
- 9) WC Tac 6
- 10) WC Tac 7
- 11) F23 | E74
- 12) F91 | E94
- 13) F94 | E95 (Sussex County EMS)
- 14) Medevac Landing Zone (Future)
- 15) EMS Response | Fire Response
- 16) WC Alert

\* In addition, radios will be programmed with SPEN & VHF I/O Channels.

As of 1/1/2011, The EMS Response Repeater is in service. All county squads except Allamuchy-Green are now on the new channel.

For more information, please see the radio plan report:

<http://www.wcpublicsafety.com/firstresponder/documents/radioplan.pdf>

Credits:

Warren County RACES - <http://www.wc2em.net>

Warren County Public Safety – <http://www.co.warren.nj.us/publicsafety/>

North West Corner of NJ – <http://northwest-corner.com>

Radio Reference – <http://www.radioreference.com>

FCC – <http://www.fcc.gov>

Yahoo Groups: nnj-scan and ScanCom

Bob Robeski – N2ZAV

Kevin Murray – K2FN

This document may be used freely for personal, non-profit and public safety use only. This document has been independently produced and has no affiliations to any agency mentioned in this document. Information listed here may or may not be accurate and should only be used for entertainment purposes only.

© 2012 by John Burricelli (KC2KZZ) – [john.burricelli@gmail.com](mailto:john.burricelli@gmail.com)

Please send updates to [pdfupdates@wc2em.net](mailto:pdfupdates@wc2em.net)

Receive email notifications of updates to this document. Go to <http://groups.yahoo.com/group/kc2kzz-pdf/> and click “Join”